OSTOJA WILANÓW

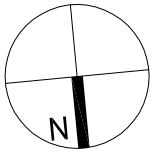

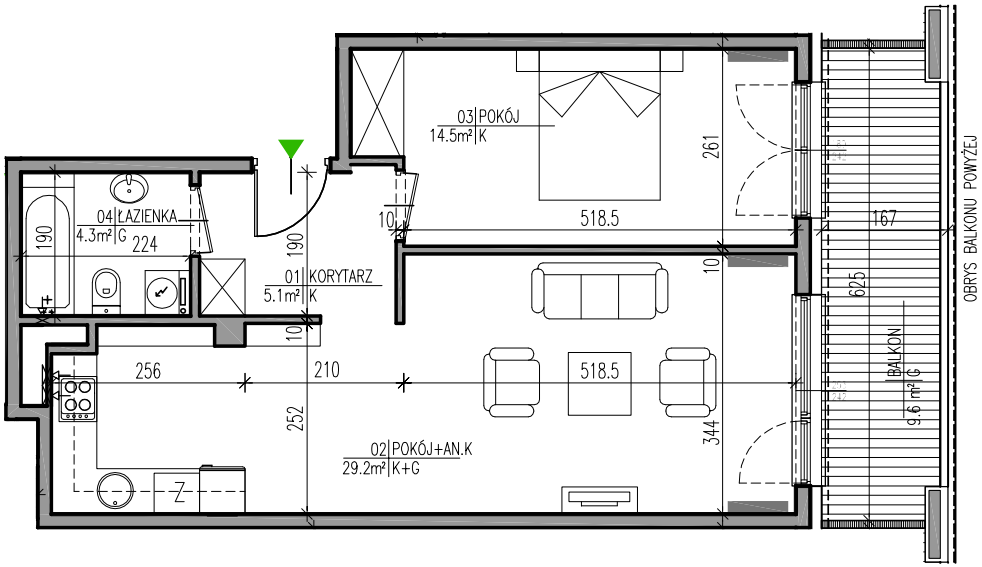

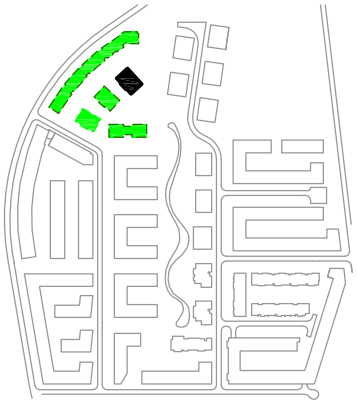

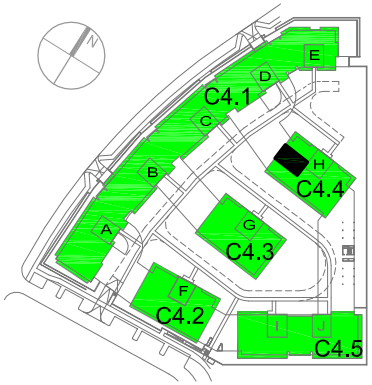

BUDYNEK NR C4.4 KLATKA H MIESZKANIE 258

WARSZAWA ul. A. HLONDA
BUDYNEK NR C4.4

PIĘTRO 1
KLATKA H
MIESZKANIE 258

POW. MIESZKANIA:	53,1	m²
POW. BALKONU:	9,6	m²

2 Pokoje **1.H.258**

0m 1m 5m skala 1:100

FPP