OSTOJA WILANÓW

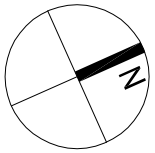

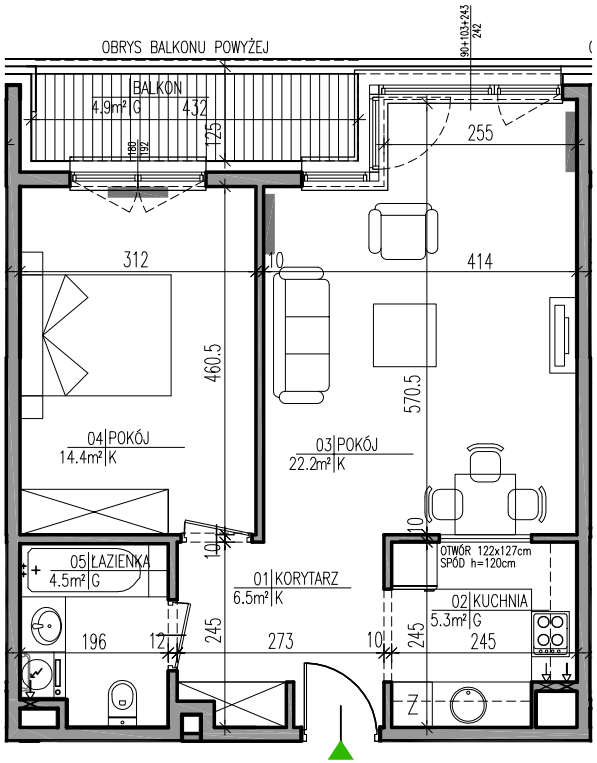

BUDYNEK NR C4.1 KLATKA D MIESZKANIE 128

WARSZAWA ul. A. HLONDA
BUDYNEK NR C4.1

PIĘTRO 2
KLATKA D
MIESZKANIE 128

POW. MIESZKANIA:	52,9	m²
POW. BALKONU:	4,9	m²

2 Pokoje **2.D.128**

0m 1m 5m skala 1:100

FPP